

Licensing (Licensing and Gambling) Sub-Committee

Wednesday, 7th April, 2021
at 4.00 pm

PLEASE NOTE TIME OF MEETING

Virtual Meeting

This meeting is open to the public

Members

Three Members drawn from the Licensing Committee

Contacts

Democratic Support Officer
Maria McKay
Email: maria.mckay@southampton.gov.uk

Executive Director Communities, Culture & Homes
Mary D'Arcy
Tel: 023 8083 4611
Email: mary.d'arcy@southampton.gov.uk

PUBLIC INFORMATION

The Members of the Licensing Committee are Councillors Bunday, G Galton, B Harris, Kataria, Laurent, McEwing, Noon, Renyard, Spicer, and Streets.

Terms of Reference

The Sub-Committee deals with licences for which the Council is responsible under the Licensing Act 2003 and Gambling Act 2005, including:-

- Determination of applications for review of premises licences and club premises certificates;
- Determination of representations to applications for premises licences and club premises certificates, variations and various permits;
- Determination of police objections to applications for:
 - Variation of designated premises supervisors
 - Transfer of premises licences
 - Personal licences for the sale of alcohol
- Determination of objections to temporary event notices.

Relevant Representations

Those who have made relevant representations may address the meeting about the matter in which they have an interest. New matters, not raised within a written representation, can not be relied upon at the hearing.

When dealing with Licensing Act matters the Sub-Committee must only take into account the following statutory Licensing Objectives:-

- prevention of crime and disorder
- public safety
- prevention of public nuisance
- protection of children from harm

Likewise, when dealing with Gambling Act matters the Sub Committee must only take into account the statutory Licensing Objectives below:-

- Preventing gambling from being a source of crime or disorder, being associated with crime or disorder or being used to support crime
- Ensuring that gambling is conducted in a fair and open way, and
- Protecting children and other vulnerable persons from being harmed or exploited by gambling

Southampton: Corporate Plan 2020-2025 sets out the four key outcomes:

- Communities, culture & homes - Celebrating the diversity of cultures within Southampton; enhancing our cultural and historical offer and using these to help transform our communities.
- Green City - Providing a sustainable, clean, healthy and safe environment for everyone. Nurturing green spaces and embracing our waterfront.
- Place shaping - Delivering a city for future generations. Using data, insight and vision to meet the current and future needs of the city.
- Wellbeing - Start well, live well, age well, die well; working with other partners and other services to make sure that customers get the right help at the right time

Fire Procedure:- In the event of a fire or other emergency a continuous alarm will sound, and you will be advised by Council officers what action to take.

Access:- Access is available for disabled people. Please contact the Democratic Support Officer who will help to make any necessary arrangements.

Smoking policy:- The Council operates a no-smoking policy in all civic buildings.

Mobile Telephones:- Please switch your mobile telephones to silent whilst in the meeting

Use of Social Media:- The Council supports the video or audio recording of meetings open to the public, for either live or subsequent broadcast. However, if, in the Chair's opinion, a person filming or recording a meeting or taking photographs is interrupting proceedings or causing a disturbance, under the Council's Standing Orders the person can be ordered to stop their activity, or to leave the meeting. By entering the meeting room, you are consenting to being recorded and to the use of those images and recordings for broadcasting and or/training purposes. The meeting may be recorded by the press or members of the public. Any person or organisation filming, recording or broadcasting any meeting of the Council is responsible for any claims or other liability resulting from them doing so. Details of the Council's Guidance on the recording of meetings is available on the Council's website.

Dates of Potential Meetings Municipal Year 2020/21

Meetings are scheduled on a weekly basis usually at 4pm on a Wednesday evening.

CONDUCT OF MEETING

Terms of Reference

The terms of reference are contained in the Council's Constitution.

Business to be discussed

Only those items listed on the attached agenda may be considered at this meeting.

Rules of Procedure

The meeting is governed by the Licensing Act 2003 (Hearings) Regulations 2005 and the Council Procedure Rules as set out in Part 4 of the Constitution, so far as it is applicable.

Quorum 3

The minimum number of appointed Members required to be in attendance to hold the meeting is 3.

DISCLOSURE OF INTERESTS

Members are required to disclose, in accordance with the Members' Code of Conduct, **both** the existence **and** nature of any "Disclosable Pecuniary Interest" or "Other Interest" they may have in relation to matters for consideration on this Agenda.

DISCLOSABLE PECUNIARY INTERESTS

A Member must regard himself or herself as having a Disclosable Pecuniary Interest in any matter that they or their spouse, partner, a person they are living with as husband or wife, or a person with whom they are living as if they were a civil partner in relation to:

(i) Any employment, office, trade, profession or vocation carried on for profit or gain.

(ii) Sponsorship:

Any payment or provision of any other financial benefit (other than from Southampton City Council) made or provided within the relevant period in respect of any expense incurred by you in carrying out duties as a member, or towards your election expenses. This includes any payment or financial benefit from a trade union within the meaning of the Trade Union and Labour Relations (Consolidation) Act 1992.

(iii) Any contract which is made between you / your spouse etc (or a body in which the you / your spouse etc has a beneficial interest) and Southampton City Council under which goods or services are to be provided or works are to be executed, and which has not been fully discharged.

(iv) Any beneficial interest in land which is within the area of Southampton.

(v) Any license (held alone or jointly with others) to occupy land in the area of Southampton for a month or longer.

(vi) Any tenancy where (to your knowledge) the landlord is Southampton City Council and the tenant is a body in which you / your spouse etc has a beneficial interests.

(vii) Any beneficial interest in securities of a body where that body (to your knowledge) has a place of business or land in the area of Southampton, and either:

- a) the total nominal value of the securities exceeds £25,000 or one hundredth of the total issued share capital of that body, or
- b) if the share capital of that body is of more than one class, the total nominal value of the shares of any one class in which you / your spouse etc has a beneficial interest that exceeds one hundredth of the total issued share capital of that class.

Other Interests

A Member must regard himself or herself as having an 'Other Interest' in any membership of, or occupation of a position of general control or management in:

Any body to which they have been appointed or nominated by Southampton City Council

Any public authority or body exercising functions of a public nature

Any body directed to charitable purposes

Any body whose principal purpose includes the influence of public opinion or policy

Principles of Decision Making

All decisions of the Council will be made in accordance with the following principles:-

- proportionality (i.e. the action must be proportionate to the desired outcome);
- due consultation and the taking of professional advice from officers;
- respect for human rights;
- a presumption in favour of openness, accountability and transparency;
- setting out what options have been considered;
- setting out reasons for the decision; and
- clarity of aims and desired outcomes.

In exercising discretion, the decision maker must:

- understand the law that regulates the decision-making power and gives effect to it. The decision-maker must direct itself properly in law;
- take into account all relevant matters (those matters which the law requires the authority as a matter of legal obligation to take into account);
- leave out of account irrelevant considerations;
- act for a proper purpose, exercising its powers for the public good;
- not reach a decision which no authority acting reasonably could reach, (also known as the "rationality" or "taking leave of your senses" principle);
- comply with the rule that local government finance is to be conducted on an annual basis. Save to the extent authorised by Parliament, 'live now, pay later' and forward funding are unlawful; and
- act with procedural propriety in accordance with the rules of fairness.

AGENDA

1 **ELECTION OF CHAIR**

To appoint a Chair for the purposes of this meeting.

2 **APOLOGIES AND CHANGES IN MEMBERSHIP (IF ANY)**

To note any changes in the membership of the Sub-Committee made in accordance with the Licensing Act 2003.

3 **DISCLOSURE OF PERSONAL AND PECUNIARY INTERESTS**

In accordance with the Localism Act 2011, and the Council's Code of Conduct, Members to disclose any personal or pecuniary interests in any matter included on the agenda for this meeting.

4 **STATEMENT FROM THE CHAIR**

5 **EXCLUSION OF THE PRESS AND PUBLIC - LEGAL ADVICE**

At a predetermined point during the consideration of all items the Sub-Committee may move into private session in order to receive legal advice when determining issues. The parties to the hearing, press and the public, unless otherwise excluded by the Licensing Act 2003 (Hearings) Regulations 2005, will be invited to return immediately following that private session at which time the matter will be determined and the decision of the Sub-Committee will be announced.

6 **APPLICATION FOR GRANT OF A PREMISES LICENCE - DHALI WAL TWO STORE, 31 ONSLOW ROAD, SOUTHAMPTON SO14 0JH** (Pages 1 - 40)

Friday, 26 March 2021

Executive Director Communities, Culture & Homes

This page is intentionally left blank

Agenda Item 6

DECISION-MAKER LICENSING (LICENSING & GAMBLING) SUB COMMITTEE

SUBJECT HEARING TO CONSIDER AN APPLICATION FOR GRANT OF A PREMISES LICENCE – **Dhaliwal Two Store 31 Onslow Road Southampton SO14 0JH**

DATE OF HEARING 7th April 2021 at 16.00hrs (online)

REPORT OF SERVICE DIRECTOR – COMMUNITIES,CULTURE AND HOMES

E-mail licensing@southampton.gov.uk

Application Date : 15th February 2021 Application Received 15th February 2021

Application Valid : 15th February 2021 Reference : **2021/00458/01SPRN**

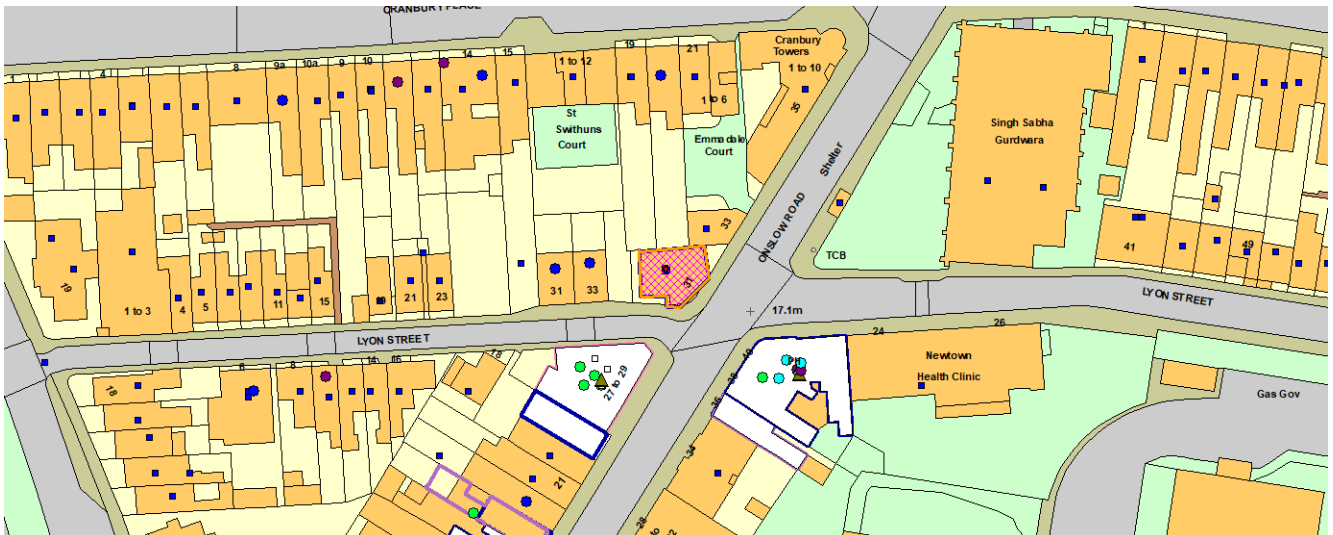

© Crown copyright and database rights 2014 Ordnance Survey 100019679

Representations from Responsible Authorities

| Responsible Authority | Satisfactory? |
|----------------------------------|---------------|
| Safeguarding Children | No Response |
| Fire Service | Satisfactory |
| Environmental Health - Licensing | Satisfactory |
| Home Office | No Response |
| Building Control | No Response |
| Public Health Manager | No Response |
| Police - Licensing | Satisfactory |
| Trading Standards | Satisfactory |

| | | |
|------------------------------|--|-------------------------|
| | | |
| | | |
| Other Representations | | |
| Name | Address | Contributor Type |
| Mrs. Salina Rahman-Khan | 168 Northumberland Road Southampton SO14 0EQ | Trader |
| | | |

Legal Implications

The legislation specifically restricts the grounds on which the sub-committee may refuse an application for grant of a premises licence, or impose conditions. The legislation provides for a presumption of grant of an application for a premises licence, subject to the determination of the application with a view to promoting the licensing objectives in the overall interests of the local community. In doing so the sub-committee must give appropriate weight to:

- the steps that are appropriate to promote the licensing objectives;
- the representations (including supporting information) presented by all the parties;
- its own statement of licensing policy
- the Statutory Guidance

An application may be refused in part and thereby only permit some of the licensable activities sought.

An applicant for grant of a premises licence whose application has been refused, or who is aggrieved by conditions imposed, may appeal against the decision to the Magistrates' Court. Any other person, who made a valid representation, may appeal to the Magistrates' Court against the decision to grant the application or against any conditions imposed.

In considering this application the sub-committee is obliged to consider the application in accordance, in particular, with both the Licensing Act 2003(Hearings) Regulations 2005 (as amended) and the rules of natural justice

The practical effect of this is that the sub-committee must make its decision based on evidence submitted in accordance with the legislation and give adequate reasons for reaching its decision.

Only persons that made relevant representations or their representative, within the time limits, will be allowed to present evidence and this will be restricted to the points raised in their written representation. Any evidence used to expand upon specific points already raised in a written representation should be served upon all parties in good time before the hearing date in order to allow proper consideration. A failure to properly serve any such additional evidence in advance is likely to mean it cannot be produced or relied upon at the hearing.

The sub-committee must also have regard to:

- *The Crime and Disorder Act 1998*
Section 17 of the Crime and Disorder Act 1998 places the sub-committee under a duty to exercise its various functions with due regard to the likely effect of the exercise of those functions on, and the need to do all that it reasonably can to prevent, crime and disorder in its area.

- *The Human Rights Act 1998*
The Act requires UK legislation to be interpreted in a manner consistent with the European Convention on Human Rights. It is unlawful for the sub-committee to act in a way that is incompatible (or fail to act in a way that is compatible) with the rights protected by the Act. Any action undertaken by the sub-committee that could have an effect upon another person's Human Rights must be taken having regard to the principle of proportionality - the need to balance the rights of the individual with the rights of the community as a whole. Any action taken by the sub-committee which affect another's rights must be no more onerous than is necessary in a democratic society. The matters set out in this report must be considered in light of the above obligations.

Copies of the application for grant of a premises licence and the representations to it are annexed to this report.

Equality Act 2010

Section 149 of the Equality Act 2010 requires the Council to have due regard to the need to eliminate discrimination, harassment, victimisation and any other conduct that is prohibited by or under this Act. It also requires the Council to advance equality of opportunity and foster good relations between persons who share a relevant protected characteristic and persons who do not share it. This means having due regard to the need to removing or minimising disadvantages suffered, taking steps to meet the needs of persons, encouraging persons to participate in public life, tackling prejudice and promoting understanding. The relevant protected characteristics are: age; disability; gender reassignment; pregnancy and maternity; race; religion or belief; sex; sexual orientation.

SUMMARY

| | |
|---------------------------------------|-----------------------|
| Applicant | Mrs. Anuragpreet Kaur |
| Designated Premises Supervisor | Mrs. Anuragpreet Kaur |

This is an application for a new premises licence, which is located in the Cumulative Impact Policy Area (CIP). The premises are a pre-existing shop, currently vacant, which would like to supply by retail alcohol for off sales only.

Licensable Activities.

Supply by retail of alcohol (for consumption off the premises only)

| | |
|-----------|---------------|
| Monday | 07:00 - 23:00 |
| Tuesday | 07:00 - 23:00 |
| Wednesday | 07:00 - 23:00 |
| Thursday | 07:00 - 23:00 |
| Friday | 07:00 - 23:00 |
| Saturday | 07:00 - 23:00 |
| Sunday | 07:00 - 23:00 |

Conditions consistent with the operating Schedule

1 CHALLENGE 25

There shall be a Challenge 25 policy operating at the premises. Challenge 25 means that the holder of the premises licence shall ensure that every individual, who visually appears to be under 25 years of age and is seeking to purchase or be supplied with

alcohol at the premises or from the premises, shall produce identification proving that individual to be 18 years of age or older.

Acceptable identification for the purposes of age verification shall include a photo card driving licence, passport or photographic identification bearing the "PASS" logo and the persons date of birth.

If the person seeking alcohol is unable to produce acceptable means of identification, no sale or supply of alcohol will be made to or for that person.

'Challenge 25' posters shall be displayed in prominent positions at the premises.

2 REFUSALS LOG

A written log (either paper or electronic) shall be kept of all refusals including refusals to sell alcohol. The Premises Licence Holder shall ensure that the refusals log is checked, signed and dated on a weekly basis by the venue manager/manageress.

The refusals log will be kept and maintained at the premises and will be available for inspection immediately upon request by Hampshire Constabulary and any responsible authority.

The record of refusals will be retained for 12 months.

3 ABV

No beers, ciders or lager of 6.5% ABV or over shall be sold by retail unless they in a pack of 4 or more as supplied by the manufacturer and enclosed within the original packaging.

All alcoholic products above 15% ABV shall be sold from behind the counter and shall not be available for customer self-selection.

4 SINGLE CANS

No single cans of beers, ciders or lager shall be sold to customers.

5 SIGNAGE

Prominent, clear and legible signage (in not less than 32 font bold) shall be displayed at all exits to the premises requesting the public to respect the needs of local residents and to leave the premises and the area quickly and quietly.

6 STAFF TRAINING

Before commencing their duties all new staff shall receive information and training concerning the sale of age-restricted products. This training shall cover their legal responsibilities and action to be taken in the event of suspicions being aroused that someone is purchasing or attempting to purchase an item under the legal age or intoxicated.

7 CCTV

A colour recording CCTV system that captures images from the main public areas, fire escapes and all entry / access points shall be fully operational whilst licensable activities are taking place.

The system shall be able to cope with all levels of illumination.

The recording equipment shall be stored and operated in a secure environment with limited access, to avoid damage, theft, unauthorised viewing and maintain the integrity of the system.

The system shall be serviced at twelve monthly intervals and maintained to a standard that is acceptable to the police licensing department responsible for the area. (The record of this service shall be kept upon the premises and available for inspection).

The system clock shall be checked regularly for accuracy taking account of GMT and BST.

Digital systems shall have sufficient storage capacity for 28 days evidential quality recordings (minimum 4 frames per second). The images produced shall be date and time stamped.

A notice shall be displayed at the entrance to the premises advising that CCTV is in operation.

An additional recording CCTV camera shall be installed and fully operational whilst the venue is open to the public to cover the area immediately outside the front of the premises.

It is important that the Police are able to access data from the systems quickly and easily and therefore provision shall be made that at all times the store is operating under its premises licence, a person is in attendance who is nominated by the data controller who has access to the secure area who is able to operate the equipment.

The premises licence holder shall ensure that all operators receive training from the installer when equipment is installed and that this is cascaded down to new members of nominated staff.

The premises licence holder shall ensure that a simple operator's manual is available to assist in replaying and exporting data (particularly important with digital systems) and to produce images to the police or responsible authority for the purpose of the prevention and detection of crime as long as the request is lawful and complies with the GDPR.

In the event of a technical failure of the CCTV equipment, the premises licence holder or DPS shall notify the police licensing department responsible for the area by email within 24 hours of the fault.

The Management will monitor the exterior of the premises using CCTV and use their best endeavours to disperse any persons who appear to be congregating outside the premises.

The applicant has acknowledged that this application is within the cumulative impact area and they have tried to factor this within their operating schedule.

Hampshire Constabulary have made no representation against this application and are aware that the proposed DPS will be at two stores. Their full comments can be found in this report.

The application has received one representation from a local resident/trader.

Included in The Report

Application form and plans - Pages 7-33

Police Response - Page 34

Public Representation - Objecting - Pages 35-36

Hearing Procedure Notes - Pages 37-40

SOUTHAMPTON AND EASTLEIGH LICENSING PARTNERSHIP
Application for a premises licence to be granted under the Licensing Act 2003

PLEASE READ THE FOLLOWING INSTRUCTIONS FIRST

Before completing this form please read the guidance notes at the end of the form. If you are completing this form by hand please write legibly in block capitals. In all cases ensure that your answers are inside the boxes and written in black ink. Use additional sheets if necessary.

You may wish to keep a copy of the completed form for your records.

I/We Anuragpreet KAUR

(Insert name(s) of applicant)

apply for a premises licence under section 17 of the Licensing Act 2003 for the premises described in Part 1 below (the premises) and I/we are making this application to you as the relevant licensing authority in accordance with section 12 of the Licensing Act 2003

Part 1 – Premises details

| | | | |
|--|-------------|-----------------|----------|
| Postal address of premises or, if none, ordnance survey map reference or description Dhaliwal TWO Store, 31 Onslow Road | | | |
| Post town | SOUTHAMPTON | Postcode | SO14 1JH |

| | |
|---|---|
| Telephone number at premises (if any) |  |
| Non-domestic rateable value of premises | £3300 |

Part 2 - Applicant details

Please state whether you are applying for a premises licence as **appropriate** **Please tick as appropriate**

- a) an individual or individuals * please complete section (A)
- b) a person other than an individual *
 - i as a limited company/limited liability partnership please complete section (B)
 - ii as a partnership (other than limited liability) please complete section (B)
 - iii as an unincorporated association or please complete section (B)
 - iv other (for example a statutory corporation) please complete section (B)
- c) a recognised club please complete section (B)
- d) a charity please complete section (B)

- e) the proprietor of an educational establishment please complete section (B)
- f) a health service body please complete section (B)
- g) a person who is registered under Part 2 of the Care Standards Act 2000 (c14) in respect of an independent hospital in Wales please complete section (B)
- ga) a person who is registered under Chapter 2 of Part 1 of the Health and Social Care Act 2008 (within the meaning of that Part) in an independent hospital in England please complete section (B)
- h) the chief officer of police of a police force in England and Wales please complete section (B)

* If you are applying as a person described in (a) or (b) please confirm (by ticking yes to one box below):

- I am carrying on or proposing to carry on a business which involves the use of the premises for licensable activities; or
- I am making the application pursuant to a statutory function or
- a function discharged by virtue of Her Majesty's prerogative

(A) INDIVIDUAL APPLICANTS (fill in as applicable)

| | | | | | |
|--|---|--|-----------------------------------|--------------------------------------|----------|
| Mr <input type="checkbox"/> | Mrs <input checked="" type="checkbox"/> | Miss <input type="checkbox"/> | Ms <input type="checkbox"/> | Other Title (for example, Rev) | |
| Surname KAUR | | | First names Anuragpreet | | |
| Date of birth 10/11/71 | | I am 18 years old or over <input checked="" type="checkbox"/> | | Please tick yes | |
| Nationality Indian | | | | | |
| Current residential address if different from premises address | | 169 Northumberland Road | | | |
| Post town | SOUTHAMPTON | | | Postcode | SO14 0EP |
| Daytime contact telephone number | | [REDACTED] | | | |
| E-mail address (optional) | | [REDACTED] | | | |
| Where applicable (if demonstrating a right to work via the Home Office online right to work checking service), the 9-digit 'share code' provided to the applicant by that service (please see note 15 for information) | | | | | |
| Attached UK Residence Permit | | | | | |

| |
|--|
| |
|--|

SECOND INDIVIDUAL APPLICANT (if applicable)

| | | | | | |
|---|------------------------------|-------------------------------|-----------------------------|--|--|
| Mr <input type="checkbox"/> | Mrs <input type="checkbox"/> | Miss <input type="checkbox"/> | Ms <input type="checkbox"/> | Other Title (for example, Rev) | |
| Surname | | | First names | | |
| Date of birth or over | | I am 18 years old | | <input type="checkbox"/> Please tick yes | |
| Nationality | | | | | |
| Where applicable (if demonstrating a right to work via the Home Office online right to work checking service), the 9-digit 'share code' provided to the applicant by that service: (please see note 15 for information) | | | | | |
| Current residential address if different from premises address | | | | | |
| Post town | | | | Postcode | |
| Daytime contact telephone number | | | | | |
| E-mail address (optional) | | | | | |

(B) OTHER APPLICANTS

Please provide name and registered address of applicant in full. Where appropriate please give any registered number. In the case of a partnership or other joint venture (other than a body corporate), please give the name and address of each party concerned.

| |
|---------|
| Name |
| Address |

| |
|---|
| Registered number (where applicable) |
| Description of applicant (for example, partnership, company, unincorporated association etc.) |
| Telephone number (if any) |
| E-mail address (optional) |

Part 3 Operating Schedule

When do you want the premises licence to start?

| | | |
|-----|-----|---------|
| DD | MM | YYYY |
| 1 2 | 0 3 | 2 0 2 1 |

If you wish the licence to be valid only for a limited period, when do you want it to end?

| | | |
|----|----|------|
| DD | MM | YYYY |
| | | |

Please give a general description of the premises (please read guidance note 1)
 This is a pre-existing shop, albeit currently vacant. WE would like to open a Convenience Store, and to obtain an Off-Licence in order to add to our offering. Consequently, we have proposed a comprehensive raft of Conditions to ensure that we promote and support the Licensing Objectives in their entirety.

If 5,000 or more people are expected to attend the premises at any one time, please state the number expected to attend.

What licensable activities do you intend to carry on from the premises?

(please see sections 1 and 14 and Schedules 1 and 2 to the Licensing Act 2003)

Provision of regulated entertainment (please read guidance note 2)

Please tick all that apply

- a) plays (if ticking yes, fill in box A)
- b) films (if ticking yes, fill in box B)
- c) indoor sporting events (if ticking yes, fill in box C)
- d) boxing or wrestling entertainment (if ticking yes, fill in box D)

- e) live music (if ticking yes, fill in box E)
- f) recorded music (if ticking yes, fill in box F)
- g) performances of dance (if ticking yes, fill in box G)
- h) anything of a similar description to that falling within (e), (f) or (g)
(if ticking yes, fill in box H)

Provision of late night refreshment (if ticking yes, fill in box I)

Supply of alcohol (if ticking yes, fill in box J)

In all cases complete boxes K, L and M

A

| | | | | | |
|---|-------|--------|---|----------|--------------------------|
| Plays Standard days and timings (please read guidance note 7) | | | <u>Will the performance of a play take place indoors or outdoors or both – please tick</u> (please read guidance note 3) | Indoors | <input type="checkbox"/> |
| | | | | Outdoors | <input type="checkbox"/> |
| | | | | Both | <input type="checkbox"/> |
| Day | Start | Finish | | | |
| Mon | | | <u>Please give further details here</u> (please read guidance note 4) | | |
| Tue | | | | | |
| Wed | | | <u>State any seasonal variations for performing plays</u> (please read guidance note 5) | | |
| Thur | | | | | |
| Fri | | | <u>Non standard timings. Where you intend to use the premises for the performance of plays at different times to those listed in the column on the left, please list</u> (please read guidance note 6) | | |
| Sat | | | | | |
| Sun | | | | | |

B

| | | | | | | | | | | |
|---|-------|--------|---|--|----------|--------------------------|---|--|--|--|
| Films Standard days and timings (please read guidance note 7) | | | Will the exhibition of films take place indoors or outdoors or both – please tick (please read guidance note 3) | | Indoors | <input type="checkbox"/> | | | | |
| | | | | | Outdoors | <input type="checkbox"/> | | | | |
| | | | | | Both | <input type="checkbox"/> | | | | |
| Day | Start | Finish | Please give further details here (please read guidance note 4) | | | | | | | |
| Mon | | | | | | | | | | |
| Tue | | | | | | | | | | |
| Wed | | | | | | | State any seasonal variations for the exhibition of films (please read guidance note 5) | | | |
| Thur | | | | | | | | | | |
| Fri | | | | | | | Non standard timings. Where you intend to use the premises for the exhibition of films at different times to those listed in the column on the left, please list (please read guidance note 6) | | | |
| Sat | | | | | | | | | | |
| Sun | | | | | | | | | | |

C

| | | | |
|--|-------|--------|---|
| Indoor sporting events Standard days and timings (please read guidance note 7) | | | <u>Please give further details</u> (please read guidance note 4) |
| Day | Start | Finish | |
| Mon | | | <u>State any seasonal variations for indoor sporting events</u> (please read guidance note 5) |
| Tue | | | |
| Wed | | | |
| Thur | | | <u>Non standard timings. Where you intend to use the premises for indoor sporting events at different times to those listed in the column on the left, please list</u> (please read guidance note 6) |
| Fri | | | |
| Sat | | | |
| Sun | | | |
| | | | |

D

| | | | | | |
|--|-------|--------|--|----------|--------------------------|
| Boxing or wrestling entertainments Standard days and timings (please read guidance note 7) | | | <u>Will the boxing or wrestling entertainment take place indoors or outdoors or both – please tick</u> (please read guidance note 3) | Indoors | <input type="checkbox"/> |
| | | | | Outdoors | <input type="checkbox"/> |
| | | | | Both | <input type="checkbox"/> |
| Day | Start | Finish | | | |
| Mon | | | <u>Please give further details here</u> (please read guidance note 4) | | |
| Tue | | | | | |
| Wed | | | <u>State any seasonal variations for boxing or wrestling entertainment</u> (please read guidance note 5) | | |
| Thur | | | | | |
| Fri | | | <u>Non standard timings. Where you intend to use the premises for boxing or wrestling entertainment at different times to those listed in the column on the left, please list</u> (please read guidance note 6) | | |
| Sat | | | | | |
| Sun | | | | | |

E

| | | | | | |
|--|-------|--------|--|----------|--------------------------|
| Live music Standard days and timings (please read guidance note 7) | | | <u>Will the performance of live music take place indoors or outdoors or both – please tick</u> (please read guidance note 3) | Indoors | <input type="checkbox"/> |
| | | | | Outdoors | <input type="checkbox"/> |
| | | | | Both | <input type="checkbox"/> |
| Day | Start | Finish | | | |
| Mon | | | <u>Please give further details here</u> (please read guidance note 4) | | |
| Tue | | | | | |
| Wed | | | <u>State any seasonal variations for the performance of live music</u> (please read guidance note 5) | | |
| Thur | | | | | |
| Fri | | | <u>Non standard timings. Where you intend to use the premises for the performance of live music at different times to those listed in the column on the left, please list</u> (please read guidance note 6) | | |
| Sat | | | | | |
| Sun | | | | | |

F

| | | | | | |
|--|-------|--------|--|----------|--------------------------|
| Recorded music Standard days and timings (please read guidance note 7) | | | <u>Will the playing of recorded music take place indoors or outdoors or both – please tick</u> (please read guidance note 3) | Indoors | <input type="checkbox"/> |
| | | | | Outdoors | <input type="checkbox"/> |
| | | | | Both | <input type="checkbox"/> |
| Day | Start | Finish | | | |
| Mon | | | <u>Please give further details here</u> (please read guidance note 4) | | |
| Tue | | | | | |
| Wed | | | <u>State any seasonal variations for the playing of recorded music</u> (please read guidance note 5) | | |
| Thur | | | | | |
| Fri | | | <u>Non standard timings. Where you intend to use the premises for the playing of recorded music at different times to those listed in the column on the left, please list</u> (please read guidance note 6) | | |
| Sat | | | | | |
| Sun | | | | | |

G

| | | | | | |
|---|-------|--------|---|----------|--------------------------|
| Performances of dance Standard days and timings (please read guidance note 7) | | | <u>Will the performance of dance take place indoors or outdoors or both – please tick</u> (please read guidance note 3) | Indoors | <input type="checkbox"/> |
| | | | | Outdoors | <input type="checkbox"/> |
| | | | | Both | <input type="checkbox"/> |
| Day | Start | Finish | | | |
| Mon | | | <u>Please give further details here</u> (please read guidance note 4) | | |
| Tue | | | | | |
| Wed | | | <u>State any seasonal variations for the performance of dance</u> (please read guidance note 5) | | |
| Thur | | | | | |
| Fri | | | <u>Non standard timings. Where you intend to use the premises for the performance of dance at different times to those listed in the column on the left, please list</u> (please read guidance note 6) | | |
| Sat | | | | | |
| Sun | | | | | |

H

| | | | | | |
|--|-------|--------|--|----------|--------------------------|
| Anything of a similar description to that falling within (e), (f) or (g) Standard days and timings (please read guidance note 7) | | | Please give a description of the type of entertainment you will be providing | | |
| Day | Start | Finish | <u>Will this entertainment take place indoors or outdoors or both – please tick</u> (please read guidance note 3) | Indoors | <input type="checkbox"/> |
| Mon | | | | Outdoors | <input type="checkbox"/> |
| | | | | Both | <input type="checkbox"/> |
| Tue | | | <u>Please give further details here</u> (please read guidance note 4) | | |
| Wed | | | | | |
| Thur | | | <u>State any seasonal variations for entertainment of a similar description to that falling within (e), (f) or (g)</u> (please read guidance note 5) | | |
| Fri | | | | | |
| Sat | | | <u>Non standard timings. Where you intend to use the premises for the entertainment of a similar description to that falling within (e), (f) or (g) at different times to those listed in the column on the left, please list</u> (please read guidance note 6) | | |
| Sun | | | | | |

I

| | | | | | |
|--|-------|--------|--|----------|--------------------------|
| Late night refreshment Standard days and timings (please read guidance note 7) | | | Will the provision of late night refreshment take place indoors or outdoors or both – please tick (please read guidance note 3) | Indoors | <input type="checkbox"/> |
| | | | | Outdoors | <input type="checkbox"/> |
| | | | | Both | <input type="checkbox"/> |
| Day | Start | Finish | | | |
| Mon | | | <u>Please give further details here</u> (please read guidance note 4) | | |
| Tue | | | | | |
| Wed | | | <u>State any seasonal variations for the provision of late night refreshment</u> (please read guidance note 5) | | |
| Thur | | | | | |
| Fri | | | <u>Non standard timings. Where you intend to use the premises for the provision of late night refreshment at different times, to those listed in the column on the left, please list</u> (please read guidance note 6) | | |
| Sat | | | | | |
| Sun | | | | | |

J

| | | | | | |
|---|-------|--------|---|------------------|-------------------------------------|
| Supply of alcohol Standard days and timings (please read guidance note 7) | | | Will the supply of alcohol be for consumption – please tick (please read guidance note 8) | On the premises | <input type="checkbox"/> |
| | | | | Off the premises | <input checked="" type="checkbox"/> |
| | | | | Both | <input type="checkbox"/> |
| Day | Start | Finish | State any seasonal variations for the supply of alcohol (please read guidance note 5) | | |
| Mon | 07:00 | 23:00 | | | |
| Tue | 07:00 | 23:00 | | | |
| Wed | 07:00 | 23:00 | | | |
| Thur | 07:00 | 23:00 | | | |
| Fri | 07:00 | 23:00 | | | |
| Sat | 07:00 | 23:00 | | | |
| Sun | 07:00 | 23:00 | | | |
| | | | Non standard timings. Where you intend to use the premises for the supply of alcohol at different times to those listed in the column on the left, please list (please read guidance note 6) | | |

State the name and details of the individual whom you wish to specify on the licence as designated premises supervisor (Please see declaration about the entitlement to work in the checklist at the end of the form):

| | |
|---|------------|
| Name Anuragpreet KAUR | |
| Date of birth [REDACTED] | |
| Address [REDACTED] | |
| Postcode | [REDACTED] |
| Personal licence number (if known) 2020/03538/02SPEN | |
| Issuing licensing authority (if known) Southampton City Council | |

K

Please highlight any adult entertainment or services, activities, other entertainment or matters ancillary to the use of the premises that may give rise to concern in respect of children (please read guidance note 9).

L

| | | | |
|---|-------|--------|--|
| <p>Hours premises are open to the public Standard days and timings (please read guidance note 7)</p> | | | <p><u>State any seasonal variations</u> (please read guidance note 5)</p> |
| Day | Start | Finish | <p><u>Non standard timings. Where you intend the premises to be open to the public at different times from those listed in the column on the left, please list</u> (please read guidance note 6)</p> |
| Mon | 07:00 | 23:00 | |
| Tue | 07:00 | 23:00 | |
| Wed | 07:00 | 23:00 | |
| Thur | 07:00 | 23:00 | |
| Fri | 07:00 | 23:00 | |
| Sat | 07:00 | 23:00 | |
| Sun | 07:00 | 23:00 | |
| | | | |
| | | | |

M

Describe the steps you intend to take to promote the four licensing objectives:

a) General – all four licensing objectives (b, c, d and e) (please read guidance note 10)

In making this application, we have taken into account the Guidance issued under the Licensing Act 2013 and the Licensing Policy of Southampton City Council.

We are also aware that the venue sits within the CIA hence the reason why we are only applying for a 23:00hrs terminal hour re supply of alcohol, in order to ensure that the operation does not negatively impact upon the local CIA.

These proposals are to be treated as formal conditions to be applied upon the PL if granted and have been agreed during prior consultation with Mr SWALLOW of Hampshire Police Licensing in order to (again) ensure that SCC's CIA is not undermined.

We have inspected the area and have noted the environmental and socio-economic composition. We have also consulted the Crime Mapper service on Police.gov.uk. As a consequence of all this, we are applying effective conditions in order to promote the Licensing Objectives. We would stress that NO more than 20% of the shop's floorspace would be given over to alcohol display.

b) The prevention of crime and disorder

CCTV

A colour recording CCTV system that captures images from the main public areas, fire escapes and all entry / access points shall be fully operational whilst licensable activities are taking place.

The system shall be able to cope with all levels of illumination.

The recording equipment shall be stored and operated in a secure environment with limited access, to avoid damage, theft, unauthorised viewing and maintain the integrity of the system.

The system shall be serviced at twelve monthly intervals and maintained to a standard that is acceptable to the police licensing department responsible for the area. (The record of this service shall be kept upon the premises and available for inspection).

The system clock shall be checked regularly for accuracy taking account of GMT and BST. Digital systems shall have sufficient storage capacity for 28 days evidential quality recordings (minimum 4 frames per second). The images produced shall be date and time stamped.

A notice shall be displayed at the entrance to the premises advising that CCTV is in operation. An additional recording CCTV camera shall be installed and fully operational whilst the venue is open to the public to cover the area immediately outside the front of the premises.

It is important that the Police are able to access data from the systems quickly and easily and therefore provision shall be made that at all times the store is operating under its premises licence, a person is in attendance who is nominated by the data controller who has access to the secure area who is able to operate the equipment.

The premises licence holder shall ensure that all operators receive training from the installer when equipment is installed and that this is cascaded down to new members of nominated staff.

The premises licence holder shall ensure that a simple operator's manual is available to assist in replaying and exporting data (particularly important with digital systems) and to produce

images to the police or responsible authority for the purpose of the prevention and detection of crime as long as the request is lawful and complies with the GDPR.

In the event of a technical failure of the CCTV equipment, the premises licence holder or DPS shall notify the police licensing department responsible for the area by email within 24 hours of the fault.

REFUSALS LOG

A written log (either paper or electronic) shall be kept of all refusals including refusals to sell alcohol. The Premises Licence Holder shall ensure that the refusals log is checked, signed and dated on a weekly basis by the venue manager/manageress.

The refusals log will be kept and maintained at the premises and will be available for inspection immediately upon request by Hampshire Constabulary and any responsible authority.

The record of refusals will be retained for 12 months.

ABV

No beers, ciders or lager of 6.5% ABV or over shall be sold by retail unless they in a pack of 4 or more as supplied by the manufacturer and enclosed within the original packaging.

All alcoholic products above 15% ABV shall be sold from behind the counter and shall not be available for customer self-selection.

SINGLE CANS

No single cans of beers, ciders or lager shall be sold to customers.

c) Public safety

FIRE EXITS

All fire exits shall be kept clear at all times.

d) The prevention of public nuisance

NUISANCE

Prominent, clear and legible signage (in not less than 32 font bold) shall be displayed at all exits to the premises requesting the public to respect the needs of local residents and to leave the premises and the area quickly and quietly.

The Management will monitor the exterior of the premises using CCTV and use their best endeavours to disperse any persons who appear to be congregating outside the premises.

e) The protection of children from harm

STAFF TRAINING

Before commencing their duties all new staff shall receive information and training concerning the sale of age-restricted products. This training shall cover their legal responsibilities and action to be taken in the event of suspicions being aroused that someone is purchasing or attempting to purchase an item under the legal age or intoxicated.

All employees shall sign a letter to acknowledge that they have completed this training and have understood their responsibilities on this area.

This training shall be reviewed and updated at reasonable intervals but at least annually.

Records of the training shall be kept upon the premises and made available to police or responsible authorities upon request.

CHALLENGE 25

There shall be a Challenge 25 policy operating at the premises. Challenge 25 means that the holder of the premises licence shall ensure that every individual, who visually appears to be under 25 years of age and is seeking to purchase or be supplied with alcohol at the premises or from the premises, shall produce identification proving that individual to be 18 years of age or older.

Acceptable identification for the purposes of age verification shall include a photo card driving licence, passport or photographic identification bearing the "PASS" logo and the persons date of birth.

If the person seeking alcohol is unable to produce acceptable means of identification, no sale or supply of alcohol will be made to or for that person.

'Challenge 25' posters shall be displayed in prominent positions at the premises.

Checklist:

Please tick to indicate agreement

- I have made or enclosed payment of the fee.
- I have enclosed the plan of the premises.
- I have sent copies of this application and the plan to responsible authorities and others where applicable.
- I have enclosed the consent form completed by the individual I wish to be designated premises supervisor, if applicable.
- I understand that I must now advertise my application.
- I understand that if I do not comply with the above requirements my application will be rejected.
- [Applicable to all individual applicants, including those in a partnership which is not a limited liability partnership, but not companies or limited liability partnerships] I have included documents demonstrating my entitlement to work in the United Kingdom or my share code issued by the Home Office online right to work checking service (please read note 15).

IT IS AN OFFENCE, UNDER SECTION 158 OF THE LICENSING ACT 2003, TO MAKE A FALSE STATEMENT IN OR IN CONNECTION WITH THIS APPLICATION. THOSE WHO MAKE A FALSE STATEMENT MAY BE LIABLE ON SUMMARY CONVICTION TO A FINE OF ANY AMOUNT.

IT IS AN OFFENCE UNDER SECTION 24B OF THE IMMIGRATION ACT 1971 FOR A PERSON TO WORK WHEN THEY KNOW, OR HAVE REASONABLE CAUSE TO BELIEVE, THAT THEY ARE DISQUALIFIED FROM DOING SO BY REASON OF THEIR IMMIGRATION STATUS. THOSE WHO EMPLOY AN ADULT WITHOUT LEAVE OR WHO IS SUBJECT TO CONDITIONS AS TO EMPLOYMENT WILL BE LIABLE TO A CIVIL PENALTY UNDER SECTION 15 OF THE IMMIGRATION, ASYLUM AND NATIONALITY ACT 2006 AND PURSUANT TO SECTION 21 OF THE SAME ACT, WILL BE COMMITTING AN OFFENCE WHERE THEY DO SO IN THE KNOWLEDGE, OR WITH REASONABLE CAUSE TO BELIEVE, THAT THE EMPLOYEE IS DISQUALIFIED.

Part 4 – Signatures (please read guidance note 11)

Signature of applicant or applicant’s solicitor or other duly authorised agent (see guidance note 12). **If signing on behalf of the applicant, please state in what capacity.**

| | |
|--------------------|---|
| Declaration | <ul style="list-style-type: none"> [Applicable to individual applicants only, including those in a partnership which is not a limited liability partnership] I understand I am not entitled to be issued with a licence if I do not have the entitlement to live and work in the UK (or if I am subject to a condition preventing me from doing work relating to the carrying on of a licensable activity) and that my licence will become invalid if I cease to be entitled to live and work in the UK (please read guidance note 15). The DPS named in this application form is entitled to work in the UK (and is not subject to conditions preventing him or her from doing work relating to a licensable activity) and I have seen a copy of his or her proof of entitlement to work, or have conducted an online right to work check using the Home Office online right to work checking service which confirmed their right to work (please see note 15) |
| Signature |  |
| Date | Nick SEMPER on 12/02/21 |
| Capacity | Licensing Consultant & Agent |

For joint applications, signature of 2nd applicant or 2nd applicant’s solicitor or other authorised agent (please read guidance note 13). **If signing on behalf of the applicant, please state in what capacity.**

| | |
|-----------|--|
| Signature | |
| Date | |
| Capacity | |

Contact name (where not previously given) and postal address for correspondence associated with this application (please read guidance note 14)

The Licensing Guys
Rural Enterprise Centre
Vincent Carey Road
Rotherwas Business Park

Post town **HEREFORD**

Postcode **HR2 6FE**

Telephone number (if any) [REDACTED]

If you would prefer us to correspond with you by e-mail, your e-mail address (optional)
licensing@thelicensingguys.com

DATA PROTECTION

The Council is collecting this information in order to perform this service or function, and if further information is needed in order to do so, you may be contacted using the details provided.

In performing this service, the Council may be required to share your information with other organisations or departments, but it will only do so when it is necessary in order for the service to be provided.

The Council may also share your personal information for the purposes of the prevention, investigation, detection, or prosecution of criminal offences, but will not share your personal information, or use it for this, or any other purpose, unless provided for by law.

For more detail about how we handle your personal data please see our privacy policies:

For Southampton City Council applications: <http://www.southampton.gov.uk/privacy>

For Eastleigh Borough Council applications: <https://www.eastleigh.gov.uk/privacy>

Notes for Guidance

1. Describe the premises, for example the type of premises, its general situation and layout and any other information which could be relevant to the licensing objectives. Where your application includes off-supplies of alcohol and you intend to provide a place for consumption of these off-supplies, you must include a description of where the place will be and its proximity to the premises.
2. In terms of specific regulated entertainments please note that:
 - Plays: no licence is required for performances between 08:00 and 23.00 on any day, provided that the audience does not exceed 500.
 - Films: no licence is required for 'not-for-profit' film exhibition held in community premises between 08.00 and 23.00 on any day provided that the audience does not exceed 500 and the organiser (a) gets consent to the screening from a person who is responsible for the premises; and (b) ensures that each such screening abides by age classification ratings.
 - Indoor sporting events: no licence is required for performances between 08.00 and 23.00 on any day, provided that the audience does not exceed 1000.
 - Boxing or Wrestling Entertainment: no licence is required for a contest, exhibition or display of Greco-Roman wrestling, or freestyle wrestling between 08.00 and 23.00 on any day, provided that the audience does not exceed 1000. Combined fighting sports – defined as a contest, exhibition or display which combines boxing or wrestling with one or more martial arts – are licensable as a boxing or wrestling entertainment rather than an indoor sporting event.
 - Live music: no licence permission is required for:

- a performance of unamplified live music between 08.00 and 23.00 on any day, on any premises.
- a performance of amplified live music between 08.00 and 23.00 on any day on premises authorised to sell alcohol for consumption on those premises, provided that the audience does not exceed 500.
- a performance of amplified live music between 08.00 and 23.00 on any day, in a workplace that is not licensed to sell alcohol on those premises, provided that the audience does not exceed 500.
- a performance of amplified live music between 08.00 and 23.00 on any day, in a church hall, village hall, community hall, or other similar community premises, that is not licensed by a premises licence to sell alcohol, provided that (a) the audience does not exceed 500, and (b) the organiser gets consent for the performance from a person who is responsible for the premises.
- a performance of amplified live music between 08.00 and 23.00 on any day, at the non-residential premises of (i) a local authority, or (ii) a school, or (iii) a hospital, provided that (a) the audience does not exceed 500, and (b) the organiser gets consent for the performance on the relevant premises from: (i) the local authority concerned, or (ii) the school or (iii) the health care provider for the hospital.
- Recorded Music: no licence permission is required for:
 - any playing of recorded music between 08.00 and 23.00 on any day on premises authorised to sell alcohol for consumption on those premises, provided that the audience does not exceed 500.
 - any playing of recorded music between 08.00 and 23.00 on any day, in a church hall, village hall, community hall, or other similar community premises, that is not licensed by a premises licence to sell alcohol, provided that (a) the audience does not exceed 500, and (b) the organiser gets consent for the performance from a person who is responsible for the premises.
 - any playing of recorded music between 08.00 and 23.00 on any day, at the non-residential premises of (i) a local authority, or (ii) a school, or (iii) a hospital, provided that (a) the audience does not exceed 500, and (b) the organiser gets consent for the performance on the relevant premises from: (i) the local authority concerned, or (ii) the school proprietor or (iii) the health care provider for the hospital.
- Dance: no licence is required for performances between 08.00 and 23.00 on any day, provided that the audience does not exceed 500. However, a performance which amounts to adult entertainment remains licensable.
- Cross activity exemptions: no licence is required between 08.00 and 23.00 on any day, with no limit on audience size for:
 - any entertainment taking place on the premises of the local authority where the entertainment is provided by or on behalf of the local authority;
 - any entertainment taking place on the hospital premises of the health care provider where the entertainment is provided by or on behalf of the health care provider;
 - any entertainment taking place on the premises of the school where the entertainment is provided by or on behalf of the school proprietor; and
 - any entertainment (excluding films and a boxing or wrestling entertainment) taking place at a travelling circus, provided that (a) it takes place within a moveable structure that accommodates the

audience, and (b) that the travelling circus has not been located on the same site for more than 28 consecutive days.

3. Where taking place in a building or other structure please tick as appropriate (indoors may include a tent).
4. For example the type of activity to be authorised, if not already stated, and give relevant further details, for example (but not exclusively) whether or not music will be amplified or unamplified.
5. For example (but not exclusively), where the activity will occur on additional days during the summer months.
6. For example (but not exclusively), where you wish the activity to go on longer on a particular day e.g. Christmas Eve.
7. Please give timings in 24 hour clock (e.g. 16.00) and only give details for the days of the week when you intend the premises to be used for the activity.
8. If you wish people to be able to consume alcohol on the premises, please tick 'on the premises'. If you wish people to be able to purchase alcohol to consume away from the premises, please tick 'off the premises'. If you wish people to be able to do both, please tick 'both'.
9. Please give information about anything intended to occur at the premises or ancillary to the use of the premises which may give rise to concern in respect of children, regardless of whether you intend children to have access to the premises, for example (but not exclusively) nudity or semi-nudity, films for restricted age groups or the presence of gaming machines.
10. Please list here steps you will take to promote all four licensing objectives together.
11. The application form must be signed.
12. An applicant's agent (for example solicitor) may sign the form on their behalf provided that they have actual authority to do so.
13. Where there is more than one applicant, each of the applicants or their respective agent must sign the application form.
14. This is the address which we shall use to correspond with you about this application.

15. Entitlement to work/immigration status for individual applicants and applications

from partnerships which are not limited liability partnerships:

A licence may not be held by an individual or an individual in a partnership who is resident in the UK who:

- does not have the right to live and work in the UK; or
- is subject to a condition preventing him or her from doing work relating to the carrying on of a licensable activity.

Any premises licence issued in respect of an application made on or after 6 April 2017 will become invalid if the holder ceases to be entitled to work in the UK.

Applicants must demonstrate that they have an entitlement to work in the UK and are not subject to a condition preventing them from doing work relating to the carrying on of a licensable activity. They do this in one of two ways: 1) by providing with this application copies or scanned copies of the documents listed below (which do not need to be certified), or 2) by providing their 'share code' to enable the licensing authority to carry out a check using the Home Office online right to work checking service (see below).

Documents which demonstrate entitlement to work in the UK

- An expired or current passport showing the holder, or a person named in the passport as the child of the holder, is a British citizen or a citizen of the UK

and Colonies having the right of abode in the UK [please see note below about which sections of the passport to copy].

- An expired or current passport or national identity card showing the holder, or a person named in the passport as the child of the holder, is a national of a European Economic Area country or Switzerland.
- A Registration Certificate or document certifying permanent residence issued by the Home Office to a national of a European Economic Area country or Switzerland.
- A Permanent Residence Card issued by the Home Office to the family member of a national of a European Economic Area country or Switzerland.
- A **current** Biometric Immigration Document (Biometric Residence Permit) issued by the Home Office to the holder indicating that the person named is allowed to stay indefinitely in the UK, or has no time limit on their stay in the UK.
- A **current** passport endorsed to show that the holder is exempt from immigration control, is allowed to stay indefinitely in the UK, has the right of abode in the UK, or has no time limit on their stay in the UK.
- A **current** Immigration Status Document issued by the Home Office to the holder with an endorsement indicating that the named person is allowed to stay indefinitely in the UK or has no time limit on their stay in the UK, **when produced in combination with** an official document giving the person's permanent National Insurance number and their name issued by a Government agency or a previous employer.
- A birth or adoption certificate issued in the UK, **when produced in combination with** an official document giving the person's permanent National Insurance number and their name issued by a Government agency or a previous employer.
- A birth or adoption certificate issued in the Channel Islands, the Isle of Man or Ireland **when produced in combination with** an official document giving the person's permanent National Insurance number and their name issued by a Government agency or a previous employer.
- A certificate of registration or naturalisation as a British citizen, **when produced in combination with** an official document giving the person's permanent National Insurance number and their name issued by a Government agency or a previous employer.
- A **current** passport endorsed to show that the holder is allowed to stay in the UK and is currently allowed to work and is not subject to a condition preventing the holder from doing work relating to the carrying on of a licensable activity.

- A **current** Biometric Immigration Document (Biometric Residence Permit) issued by the Home Office to the holder which indicates that the named person can currently stay in the UK and is allowed to work relation to the carrying on of a licensable activity.
- A **current** Residence Card issued by the Home Office to a person who is not a national of a European Economic Area state or Switzerland but who is a family member of such a national or who has derivative rights or residence.
- A **current** Immigration Status Document containing a photograph issued by the Home Office to the holder with an endorsement indicating that the named person may stay in the UK, and is allowed to work and is not subject to a condition preventing the holder from doing work relating to the carrying on of a licensable activity **when produced in combination with** an official document giving the person's permanent National Insurance number and their name issued by a Government agency or a previous employer.
- A Certificate of Application, **less than 6 months old**, issued by the Home Office under regulation 18(3) or 20(2) of the Immigration (European Economic Area) Regulations 2016, to a person who is not a national of a European Economic Area state or Switzerland but who is a family member of such a national or who has derivative rights of residence.
- Reasonable evidence that the person has an outstanding application to vary their permission to be in the UK with the Home Office such as the Home Office acknowledgement letter or proof of postage evidence, or reasonable evidence that the person has an appeal or administrative review pending on an immigration decision, such as an appeal or administrative review reference number.
- Reasonable evidence that a person who is not a national of a European Economic Area state or Switzerland but who is a family member of such a national or who has derivative rights of residence in exercising treaty rights in the UK including:
 - evidence of the applicant's own identity – such as a passport,
 - evidence of their relationship with the European Economic Area family member – e.g. a marriage certificate, civil partnership certificate or birth certificate, and
 - evidence that the European Economic Area national has a right of permanent residence in the UK or is one of the following if they have been in the UK for more than 3 months:
 - (i) working e.g. employment contract, wage slips, letter from the employer,
 - (ii) self-employed e.g. contracts, invoices, or audited accounts with a bank,
 - (iii) studying e.g. letter from the school, college or university and evidence of sufficient funds; or
 - (iv) self-sufficient e.g. bank statements.

Family members of European Economic Area nationals who are studying or financially independent must also provide evidence that the European Economic Area national and any family members hold comprehensive sickness insurance in the UK.

This can include a private medical insurance policy, an EHIC card or an S1, S2 or S3 form.

Original documents must not be sent to licensing authorities. If the document copied is a passport, a copy of the following pages should be provided:

- (i) any page containing the holder's personal details including nationality;
- (ii) any page containing the holder's photograph;
- (iii) any page containing the holder's signature;
- (iv) any page containing the date of expiry; and
- (v) any page containing information indicating the holder has permission to enter or remain in
the UK and is permitted to work.

If the document is not a passport, a copy of the whole document should be provided.

Your right to work will be checked as part of your licensing application and this could involve us checking your immigration status with the Home Office. We may otherwise share information with the Home Office. Your licence application will not be determined until you have complied with this guidance.

Home Office online right to work checking service

As an alternative to providing a copy of the documents listed above, applicants may demonstrate their right to work by allowing the licensing authority to carry out a check with the Home Office online right to work checking service.

To demonstrate their right to work via the Home Office online right to work checking service, applicants should include in this application their 9-digit share code (provided to them upon accessing the service at <https://www.gov.uk/prove-right-to-work>) which, along with the applicant's date of birth (provided within this application), will allow the licensing authority to carry out the check.

In order to establish the applicant's right to work, the check will need to indicate that the applicant is allowed to work in the United Kingdom and is not subject to a condition preventing them from doing work relating to the carrying on of a licensable activity.

An online check will not be possible in all circumstances because not all applicants will have an immigration status that can be checked online. The Home Office online right to work checking service sets out what information and/or documentation applicants will need in order to access the service. Applicants who are unable to obtain a share code from the service should submit copy documents as set out above.

Dhaliwal Two Store
31 Onslow Road
Southampton
SO14 1JH

Scale 1:100

Key



CCTV



Foam Fire Extinguisher



Licensable Activity



THE
LICENSING GUYS
KEEPING YOU LEGAL AND TRADING

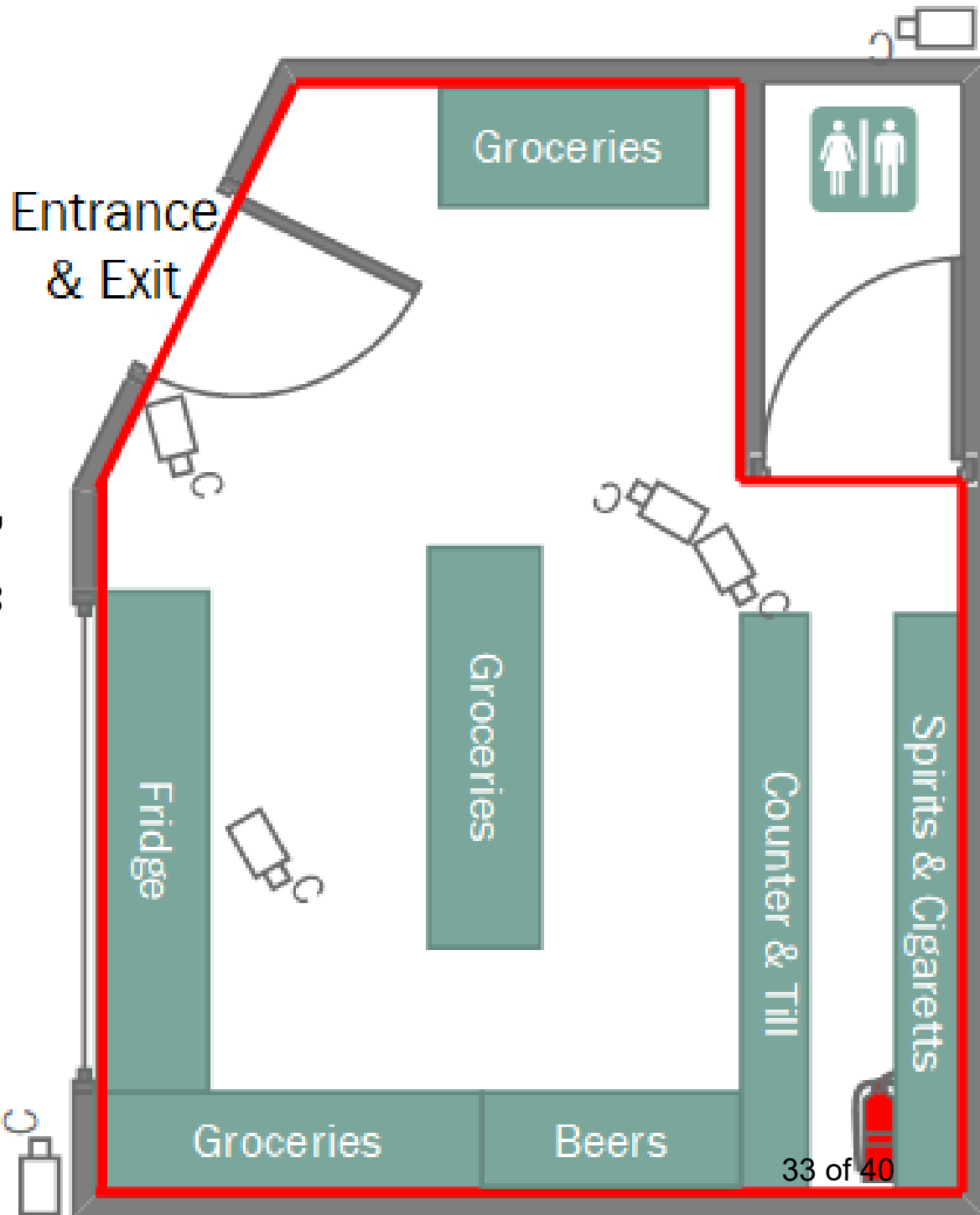

From: [Scott, Lee,25597](#)
To: [Head, Karen](#)
Cc: [REDACTED]
Subject: 29-31 Onslow Road
Date: 17 February 2021 10:52:53

Good morning,

I have had a look at the licensing application for the off licence at 29-31 Onslow Road. We do not wish to make any representation against this application having seen the section M comments are to be treated and applied as formal conditions on the licence upon its grant.

We are aware that the proposed DPS will be the DPS at two stores and this is within a CIA however the two stores are both small in size and in very close proximity to each other so this should not affect the day to day running of both premises.

Kind Regards

Lee

PC 25597

Lee Scott

Licensing & Alcohol Harm Reduction Team

Southampton Central Police Station



This email contains information which is confidential and may also be privileged. It is for the exclusive use of the addressee(s) and any views or opinions expressed within are those of the originator and not necessarily those of the Force. If you are not the intended recipient(s) please note that any form of distribution, copying or use of this email or the information contained is strictly prohibited and may be unlawful. If you have received this communication in error please forward a copy to informationsecurity@thamesvalley.pnn.police.uk and to the sender. Please then delete the email and destroy any copies of it. DO NOT use this email address for other enquiries as it will not be responded to, nor any action taken upon it. If you have a non-urgent enquiry, please call the Police non-emergency number 101. If it is an emergency, please call 999. Thank you.

5th March 2021.



Reference:- Premises Licence, 31 onslow Road
Southampton.

Dear Sir / Madam

I am writing to put in an objection forward for the above ref address. I feel there would be a lot of noise increase, more trouble and drug addicts and alcoholics in the area. I have had experience of all this as I use to run an off licence there; Manzil food & wine which I now do not own.

There will yet again be noise issues and a lot of trouble.

I also personally feel the licence holder is not capable to run two businesses, she already has an off licence in derby Road, Dhalwadi. I feel she has not gained enough knowledge to run an off licence. I feel Mrs Anugrapreet has been granted a licence in a paper manner. She herself told me that at that time she obtained her certificate she was on vacation in India. How is this possible?

I have also witnessed her then 16 year old son serving customers without her presence at the off licence in derby Road, Dhalwadi.

I feel this is wrong and not justified at all.

There is already a lot of drug addicts and Alcoholics on and around Ordsay Road and I feel there will increase a lot more.

I am willing to support more to this. The building or shop premises at 31 Ordsay Road needs to be of Safety Measures to have a alcohol licence, I feel this premises is not right for this at all. I feel the premises needs to be inspected prior a licence to be granted.

Thank you

Yours faithfully

MRS. S. Rahman-Khan

168 Northumberland Road
Southampton SO14 0EG

Procedure – Applications etc. under the Licensing Act 2003 or Gambling Act 2005

1. A hearing will be held to decide applications, etc., under the Licensing Act 2003, where there have been relevant representations from one or more of the responsible authorities or other persons. The parties to the hearing will have the chance to be heard. They are also entitled to be helped or represented by another person if due written notice is given in advance.
2. Hearings will take place before a Sub-Committee comprising three members of the Licensing Committee. One of these members will be elected Chair of the Sub-Committee for that hearing.
3. Please note that for day time hearings the Sub-Committee will normally adjourn for lunch at 1:00 p.m. and that comfort breaks will be taken at the discretion of the Chair at appropriate points during the meeting.

Preliminary matters

4. The Chair will introduce those present.
5. The Chair will check whether any of the Sub-Committee members has a “disclosable pecuniary”, “personal” or “pecuniary” interest.
6. The Chair will check whether all the parties are present at the hearing, and if any are not, whether they have told the Council that they do not wish to attend or be represented. If any party who was expected to attend has not done so, the Sub-Committee will decide whether to hold the hearing in that party’s absence, or to adjourn it to another date. Hearings will be adjourned if the Sub-Committee considers this necessary in the public interest, if that is possible. If the Sub-Committee decides to hold the hearing in a party’s absence, they will still consider any written information received.
7. In the case of an application for variation or a new licence, the Sub-Committee’s legal advisor will ask the applicant or their advisor for confirmation that the required public notices have been displayed where they can conveniently be read from the exterior of the premises and that notice was given in a local newspaper within eleven working days of the day on which the application was received by the licensing authority.
8. Normally, hearings will be open to the public. However, the Sub-Committee may exclude the public from the hearing (or part of it) if they think the public interest in doing so outweighs the public interest in having the hearing in public. If the public are excluded, any of the parties to the hearing, and/or anyone helping or representing them, may also be excluded.
9. The Chair will propose a motion that the public and the press be excluded from the hearing while the Sub-Committee considers the matter. Ordinarily the legal advisor and democratic support officer will remain (see paragraph 30 (b) below).
10. The Openness of Local Government Bodies Regulations 2014 provide an entitlement for the public to film, photograph and audibly record (“record”) public meetings. However, by virtue of Schedule 6, paragraph 58 of the Licensing Act 2003 and section 101 (15) of the Local Government Act 1972, Licensing Act 2003 hearings are not covered by the entitlement to film as of right. The Council’s general approach is to encourage openness and transparency in all its dealings and the general presumption is that filming or recording of hearings shall generally be permitted where due notice has been provided in advance of the hearing. Nonetheless the following shall apply:

- i) Filming / recording / photographing hearings shall only be permitted with the express permission of the Chair. Such permission may include restrictions to protect children, vulnerable persons or others that object to being filmed / photographed / recorded.
 - ii) Requests to film / record / photograph should be made with sufficient notice in advance of the hearing. Late requests may not be granted if there shall be a delay to proceedings as a result.
 - iii) Every party to the hearing and any witnesses shall have the opportunity to object and those representations shall be considered by the Sub-Committee.
 - iv) No filming, photography or sound recording shall be permitted of any person under 18 years of age.
 - v) No person shall be put under any pressure to consent to such and no payment for such consent shall be given.
 - vi) The Chair shall have the final say as to whether any filming, photography or recording is allowed (including the extent to which permission is granted e.g. the parts of the meeting, the individuals concerned or the arrangement of the recording equipment).
 - vii) All directions given by the Chair shall be fully complied with and the Chair shall have the absolute discretion to withdraw permission to film, photograph or record in the event the same causes an obstruction or interferes with the general conduct of the hearing, including the impeding of the giving of proper evidence.
11. A party may have asked for someone else to appear at the hearing to make a point or points that may help the Sub-Committee reach a decision. It is up to the Sub-Committee to decide whether that person should be heard, although permission will not be refused unreasonably. Such a person is referred to as a “witness” in this procedure.
12. Where application has been made, in advance of the hearing, that it should be conducted in private (e.g. by the Police in review or summary review proceedings) reports shall be prepared and presented as confidential so that the Committee can make a meaningful determination in accordance with Regulation 14 of the Licensing Act 2003 (Hearings) Regulations 2005 to exclude the press and public. It is important to note that reports presenting Licensing Act 2003 matters are not required to be published in advance. However, certain limited information must be published in accordance with the Licensing Act 2003 (Licensing Authority’s Register) (Other Information) Regulations 2005 and section 8 of the Licensing Act 2003.
13. The Chair will then explain the procedure that will follow.
- General information on the conduct of the hearing**
14. Each party is entitled to:
- (a) Give further information in response to any point that the Council told them before the hearing they would like clarified;
 - (b) With the permission of the Chair, seek clarification on any point by any other party;
 - (c) Address the Sub-Committee.
15. Members of the Sub-Committee may also seek clarification of any party or witness.
16. At the Chair’s discretion, the Sub-Committee’s legal advisor may ask any questions he or she thinks are relevant.

17. Unless the Council has requested in advance that a particular point be clarified, new documentary or other evidence may not be submitted for the first time at the hearing, unless all the other parties agree.
18. Members of the Sub-Committee will have read all the papers included in the agenda for the hearing before the hearing starts. The parties are requested not to spend unnecessary time repeating evidence which is already in the papers and which is not disputed.
19. Evidence that is not relevant to the case, or to the promotion of the four licensing objectives, will be disregarded.

Hearing Procedure

20. If any party has asked permission for a witness or witnesses to appear, the Sub-Committee will decide whether they should be heard (see paragraph 10 above).
21. All parties will be allowed a similar (and maximum) amount of time to put their case, and ask questions of other parties, subject to the Chair's discretion to not hear repetitive matters or questions.

The applicant

22. The applicant for the licence (or their representative) or the applicant in review proceedings, may present their case.
23. If the Sub-Committee permits, the applicant may call those witnesses whose names have been provided in advance to support their application.
24. Where a group of witnesses wish to speak in support of the application for similar reasons, one person should, where possible, act as spokesperson for the whole group. The Sub-Committee may reasonably refuse permission for a witness to be heard if their evidence simply repeats points already made.
25. The Chair will invite those making representations to seek clarification on any point made by the applicant. The Chair will decide in which order those making representations will be invited to put their questions.
26. Members of the Sub-Committee or the Legal Advisor, if so permitted by the Chair, may also seek clarification of the applicant or any of their witnesses.

The representations

27. Where there is more than one person making a representation, the Chair will decide the order in which they may put their case. If there is a representation from one or more of the responsible authorities, their representatives will normally be invited to put their case first.
28. The following procedure will apply to each person making a representation in turn:-
 - (a) The person making a representation (or their representative) may present their case.
 - (b) If the Sub-Committee permits, the person making a representation may call those witnesses whose names have been provided in advance to support their objection.
 - (c) Where a group of witnesses wish to speak in support of the objection for similar reasons, where possible, one person should act as spokesperson for the whole group. The Sub-Committee may reasonably refuse permission for a witness to be heard if their evidence simply repeats points already made.

- (d) The Chair will invite the applicant to seek clarification on any points made by those making representations.
- (e) Members of the Sub-Committee or the Legal Advisor, if so permitted by the Chair, may seek clarification of those making representations or any witnesses.

Summing up

29. The Chair will invite each person making a representation to make a final statement or sum up their case.

30. The Chair will invite the applicant to make a final statement or sum up their case.

Sub-Committee's decision

31.

- (a) At the end of the hearing the Sub-Committee will move to private session whilst it considers the matter.
- (b) The Sub-Committee's legal advisor will remain to provide legal advice and the democratic services officer will remain to record the decision. Details of any legal advice will be recorded and referenced in the decision and reasons.
- (c) The parties will be invited to wait to be informed of the outcome.
- (d) As soon as the decision is reached, the public and press will be invited to return to the room in which the hearing took place, and the Chair will announce the decision and the reasons for it.
- (e) If a room is available, the Committee may retire to deliberate and make its decision
- (f) All parties will be formally notified in writing of the decision and reasons as soon as possible.

In most cases the Sub-Committee will announce the decision at the conclusion of the hearing. In certain cases where this is not possible due to time constraints (and the Hearings Regulations permit – Regulation 26 (1) sets out those hearings where delay is not possible) the decision shall be made within 5 working days beginning with the day of the hearing or the last day of the hearing.